

THE COMPANY PROFILE

Engineering, Procurement & Construction
Mechanical Maintenance
Industrial Services & Supply
Rail System & Conveyor System Specialist
www.bhetagroup.com



PT Beta Yard Nusantara

WELCOME

Introduction



PT Bheta Yard Nusantara

sustainable growth

since 2011



Head Office (Java Region)

Metro Cilegon Cluster Boulevard E1-3A,
Kota Cilegon - Banten 42414
+62 254 781 7974
+62 811 154 504 (Rezky)



bhetayn@bhetagroup.com
bhetayn@gmail.com



Representative Office (Sumatera Region)

Jl. Untung Suropati, Gg. Mataram No. 81b,
Labuhan Ratu Raya, Labuhan Ratu
Kota Bandar Lampung - Lampung 35141
+62 812-8917-0669 (Ditra)

TABLE OF Contents

Table of Contents	3
About The Company	4
Company Legality	5
Company Strategy	6
Industrial Segments	7
Product Line	8
Business Line	11
Project List	13
Project Gallery	25
Specialities	34
Our Principles	40
Our Facility	41
Our Customer	42

ABOUT THE

Company

PT Bheta Yard Nusantara was established in 2011 as a General Trading Company. Integrity and Responsibility are the fundamental of our business. That makes “BHETA” grow really well and become a noted company in Indonesia.

PT Bheta Yard Nusantara business growth were not only as a distributor, but also becoming reputable contractor company in Indonesia. We always ready to assist all of our customers.

PT Bheta Yard Nusantara is a General Contractor, Trading and Supplier company for Mechanical, Civil and Electrical on all of industrial and building. The industrial segment covers Power Plant/Energy, Steel Mill, Cement Plant, Oil and Gas, and many more.

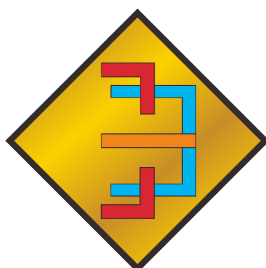

During the course of our establishment, we have persistently striven to exist, to stay competitive in the market, and to grow steadily. It is indicated and proven by our company business tracks, with our commitment, experiences and technical skills, we have achieved the successful completion in term of qualities, services, and performance within specified time and budget of each and every project given to us.

Company Legality

Company Name	: PT Bheta Yard Nusantara
Deed of Establishment	: 101.- - July 28, 2011
Deed of Changes	: 13.- - June 25, 2013 59.- - July 17, 2018 28.- - December 6, 2023
SK Menkumham	: AHU-AH.01.03-0933957
TDP	: 503/0147/DU/DPMPTSP/2018
SIUP	: 503/0128/DU/DPMPTSP/2018
SITU	: 503/3783/21-523/4499
SUJK	: 1-3672-2-00092-013630
SKT	: PEM-02113/WPJ.09/KP.0403/2013
PKP	: PEM-02359/WPJ.08/KP.0403/2013
NPWP	: 31.754.646.3-417.000
SKDP	: 581/04/X/EKBANG
NIB	: 9120207820552
Head Office Address	: Perum Metro Cilegon Cluster Boulevard E1 no. 3A RT 001 RW 010 Kel. Masigit, Kec. Jombang Kota Cilegon - Banten 42414
Phone & Fax	: +62 254 781 7974
Representative Office Address	: Jl. Untung Suropati, Gg. Mataram No. 81b Labuhan Ratu Raya, Labuhan Ratu Kota Bandar Lampung - Lampung 35141
Website Address	: www.bhetagroup.com
Contact Person	: Rezky Nugraha
Mobile / Whatsapp	: +62 811 154 504



As a leading company on its sector, we will keep on maintaining our reputations, by improving its services at the forefront of the industry and focusing on fulfilling the customer needs with the best quality of products and services.

Company Strategy

it is what and who we are..

“ Today the company is growing rapidly, with over dozens of projects completed, many of on-going projects, and several new opportunities.”



Purpose

To be a leader in the industrial contractor, trading, and supplier by providing services, relationship & profitability.



Marketing

To reach all of the Target Segments and Product Line supplies through all Customers.



Vision

Become a Contractor and Supplier Company that grows sustainably and competitively in Indonesia.



Core Values

We believe in treating our customers with respect and faith. We grow through creativity, invention and innovation. We integrate;

- **Commitment,**
 - **Competency,**
 - **Competitive,**
 - **Collaborative,**
 - **Contribution,**
- into all aspects of our business functioning.



Mission Statement

- Providing the highest quality products and Services.
- Providing excellent service to Business Partners.
- Committed to prioritize Customer's satisfaction.
- Prove Added Value to Shareholders and Stakeholders.
- Implementing Superior Management supported by professional human resources, reliable technology, and integrated systems.
- Implementing Good Corporate Governance by making continuous improvements.



Goals

Regional expansion in the field of industrial contractor, trading and supplier also develop a strong base of key customers.

We believe it is our team who have created our successful design practice through their passion, ambition and confidence.

LIST OF OUR Industrial Segments



POWER PLANT

Most of our completed projects were located at Power Plant. There are many products and services that we can supply to Power Plant.



STEEL MILL INDUSTRY

Another Industrial Segment that we can support both of equipment and services.



OIL AND GAS

Oil and Gas is one of another industry that always potential for our business growth.



PETROCHEMICALS

Indonesia has a lot of Petrochemicals company that needs an assist to keep their operation runs well.



EPC

Engineering, Procurement and Construction segments were also business market for our products and services.



PORT AND LOGISTICS

From land sector to maritime, even the port/harbor industry is one of our business plan to reach.

LIST OF OUR

Product Line



Round Bars

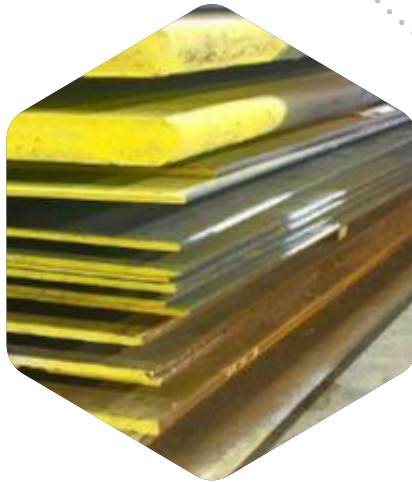

Wear Resistant Plates

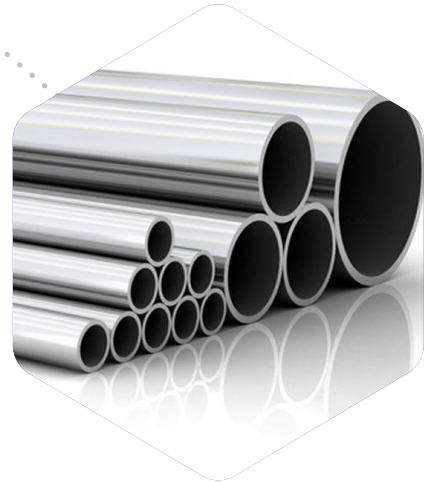

Pipe Products

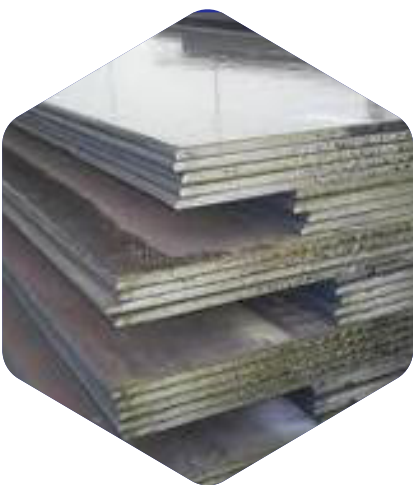

Stainless Steel Products

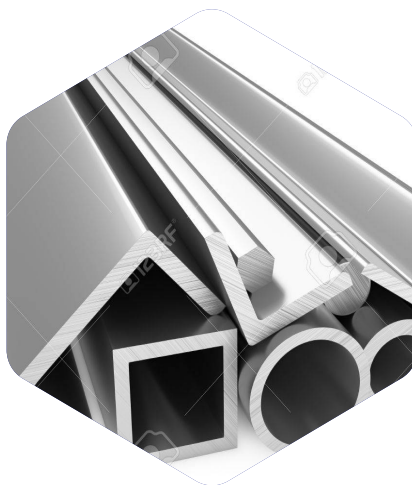

Special Steel Products



Wire Rope Products

LIST OF OUR Product Line



General Duty Belts



Wear Resistant Belt



Heat Resistant Belt



Oil Resistant Belt



Profile & Cleated Belt



Conveyor System Services

LIST OF OUR

Product Line



Shaft Fixing & Couplings



Bearings

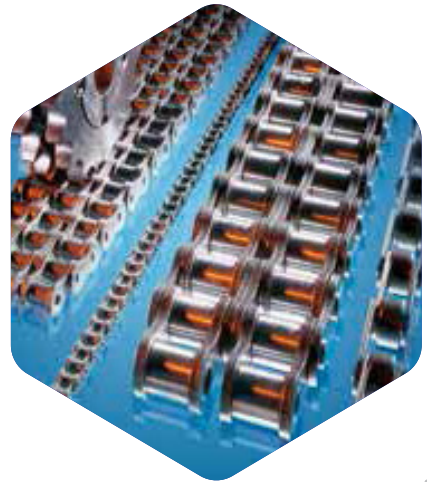

Chain Drives

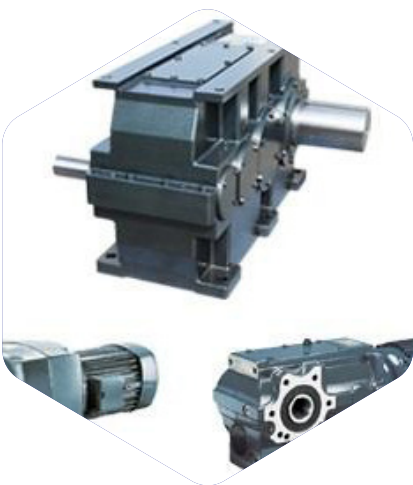

Gearboxes

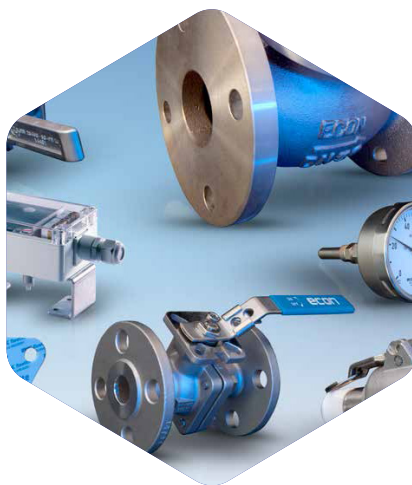

Valves

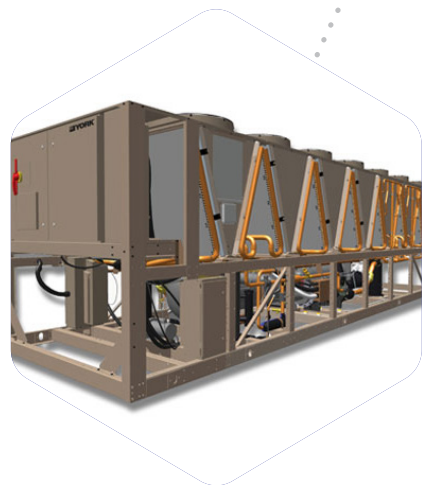

HVAC & Chillers

OUR Business Line

As a local EPC contractor in Indonesia, it is an honor for BHETA who have been trusted to work on prestigious EPC projects in Indonesia which were originally only built by Foreign EPC contractors, both for oil & gas, power plant and other industries.



Engineering, Procurement and Construction



Mechanical



Electrical & Instrumental



Services & Maintenance

OUR

Business Line



Civil Works



Piping and Insulation

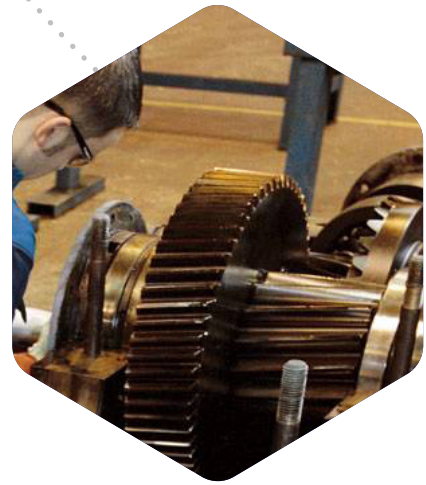

Repair and Fabrication

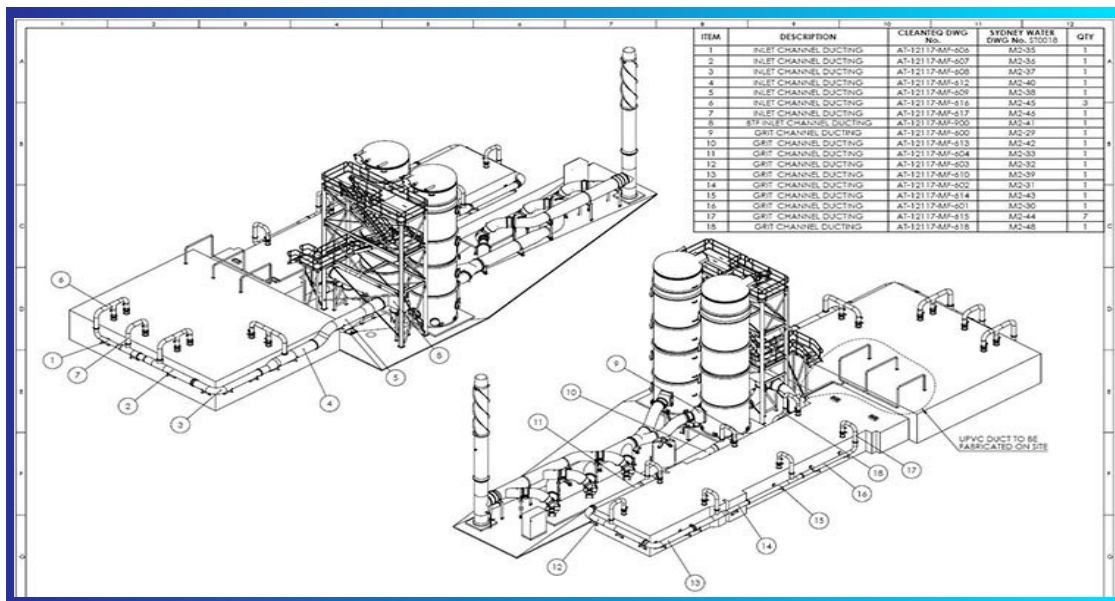

DESIGN AND CONSULTANT

With highly qualified designer and drafter, PT Beta Yard Nusantara is ready to join the project that requires skillful engineer to design and create both 2D and 3D CAD / CAE

LIST OF OUR Projects

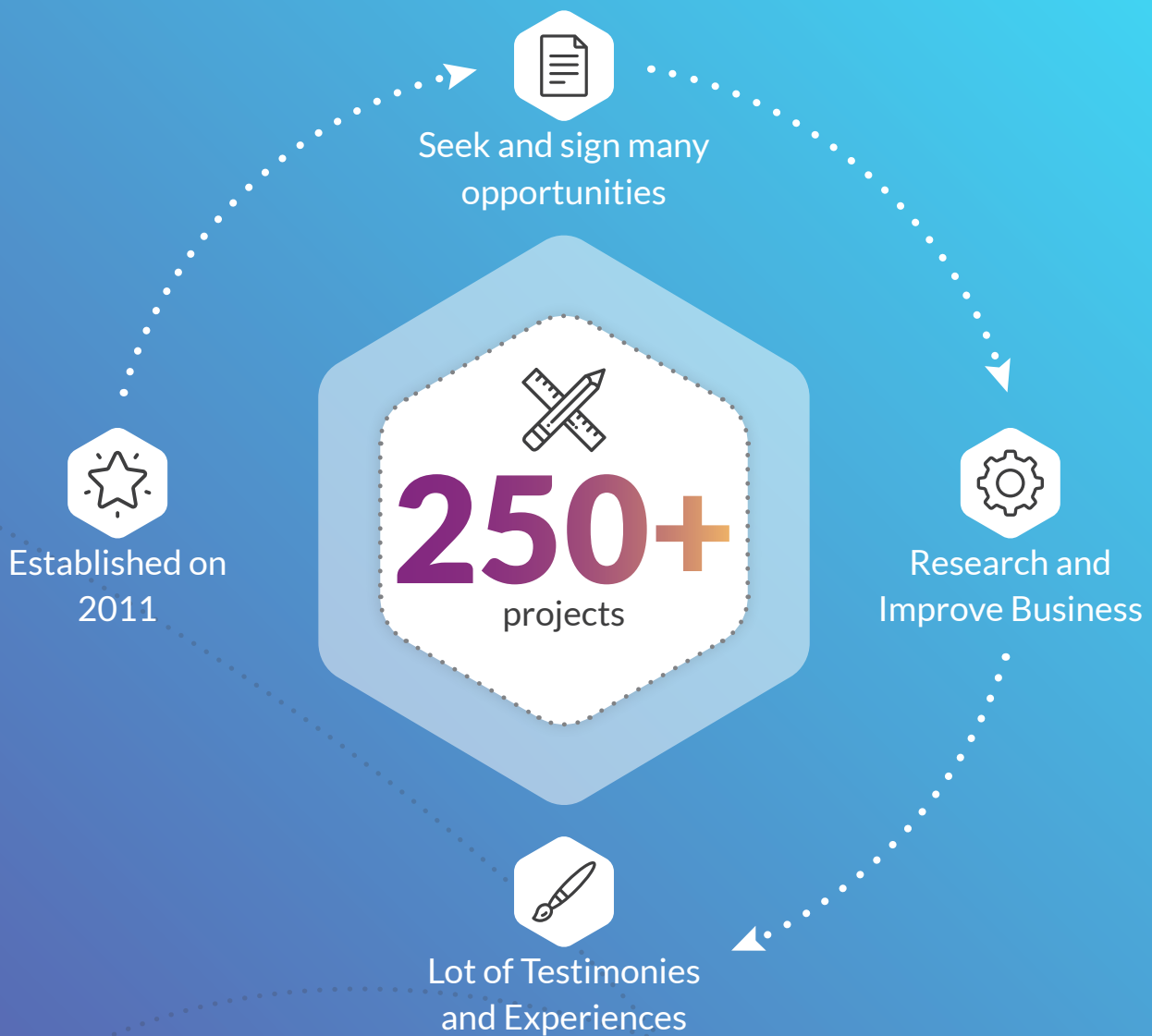

The structure of our firm enables us to obtain high quality and extraordinarily personalized results.

LIST OF OUR

Projects

	CUSTOMER	YEAR	STATUS
PROJECT NAME:			
Pemasangan CCTV dan Fiber Optik	PT KITECH	2011	Completed
Pengadaan Barang Spare Parts Roller Coal Conveyor	PLTU 2 Banten, Labuan	2012	Completed
Pengadaan Material Top Wall Desal Plant B	PT Indonesia Power	2012	Completed
Pengadaan Peralatan K3 (Firefighting)	PLTU 2 Banten, Labuan	2012	Completed
Jasa Perbaikan Diverter Gate 35 dan Diverter Gate 11 Coal Handling 5-7 Sub Mekanik	PT Indonesia Power	2013	Completed
Jasa Pekerjaan Irigasi dan Saluran Air	Dinas Pemerintahan Kab. Pandeglang	2013	Completed
PS Pengadaan Bearing Pulley BF A/B Coal Handling Unit 5-7 Sub Mekanik	PT Indonesia Power	2013	Completed
(RP) Jasa Perbaikan Flow Chain DC JH 'J' dan Penggantian Compressor DC JH 'F' Coal Handling Sub Mekanik	PT Indonesia Power	2014	Completed
(RP) Jasa Rekondisi Inlet, Bordes BF SU01 Outlet Chute Arah BC32 dan Dumper DG BF SU01 Coal Handling Sub Mekanik	PT Indonesia Power	2014	Completed
Jasa Pemasangan Paving Block	Dinas Pemerintahan Kab. Pandeglang	2014	Completed
(APO) (PS) Pengadaan Material OH Unit 6 Screen Tripper Coal Handling Sub Mekanik	PT Indonesia Power	2014	Completed
Pengadaan Material Wire Rope Ship Unloader Coal Handling Sub Mekanik	PT Indonesia Power	2015	Completed
Jasa Perbaikan Gear Coupling & Bearing Crusher B Coal Handling Unit 5-7 Sub Mekanik	PT Indonesia Power	2015	Completed
(PS) Pengadaan Material OH Unit 7 Coal Handling Sub Mekanik	PT Indonesia Power	2015	Completed
(PS) Pengadaan Material OH Unit 7 Coal Handling Sub Mekanik	PT Indonesia Power	2016	Completed
Belanja Perlengkapan Pendidikan dan Pelatihan Sub Kejuruan Computer Numeric Control, Las CO2-MIG dan Las Industri SMAW	BLKI Tangerang	2016	Completed

Project List

	CUSTOMER	YEAR	STATUS
PROJECT NAME:			
Belanja Perlengkapan Pendidikan dan Pelatihan Mesin Produksi	BLKI Tangerang	2016	Completed
Belanja Perlengkapan Pendidikan dan Pelatihan Sub Kejuruan Mesin Produksi dan CNC	BLKI Tangerang	2016	Completed
Belanja Perlengkapan Pendidikan dan Pelatihan Mesin Produksi	BLKI Tangerang	2016	Completed
Pengadaan Material Wire Rope Ship Unloader Coal Handling Sub Mekanik	PT Indonesia Power	2016	Completed
Jasa Inspeksi Grab Bucket Ship Unloader 01/02	PT Indonesia Power	2016	Completed
Jasa Perbaikan Lower Chute Silo Gate SC30 dan SC31 Unit 4	PT Indonesia Power	2016	Completed
Pengadaan Spare Part Proteksi dan Control Breaker SWGR 3.3 & 10.5 kV Unit 5, 6 & 7 dan Pengadaan Material MCC 400 V MCC Desal Plant Unit 5, 6 & 7	PT Indonesia Power	2016	Completed
Pengadaan Material Part Generator GSU dan Ust A-B Unit 5	PT Indonesia Power	2016	Completed
(APO) Pengadaan Roll Wire Grab Ship Unloader Coal Handling	PT Indonesia Power	2017	Completed
(APO) Pengadaan Backstop BS 220K dan 205K	PT Indonesia Power	2017	Completed
CV Bheta Sinar Banten (Kejuruan Teknik Las)	BLKI Tangerang	2017	Completed
CV Gladis Melda Persada (Kejuruan Mesin Industri)	BLKI Tangerang	2017	Completed
CV Fajar Gemilang Teknik (Kejuruan Computer Numeric Control)	BLKI Tangerang	2017	Completed
(APO) Jasa Modifikasi Adjuster Belt Feeder A.B.36 dan 37	PT Indonesia Power	2017	Completed
Pengadaan Material Wire Rope Ship Unloader Coal Handling Sub Mekanik	PT Indonesia Power	2017	Completed

LIST OF OUR

Projects

PROJECT NAME:	CUSTOMER	YEAR	STATUS
Pengadaan Backstop Sanbo BS 220 dan 250	PT Indonesia Power	2016	Completed
Pengadaan Wire Rope Ship Unloader DO 1	PT Indonesia Power	2016	Completed
Jasa Modifikasi Tension	PT Indonesia Power	2016	Completed
Jasa Perbaikan Lower Chute	PT Indonesia Power	2016	Completed
Pengadaan Screen Tripper Ghazira	PT Indonesia Power	2016	Completed
Pengadaan Wire Rope Ship Unloader DO 2	PT Indonesia Power	2016	Completed
Pengadaan Wire Rope Ship Unloader DO 3	PT Indonesia Power	2016	Completed
Pengadaan Barang BLKI Tangerang	BLKI Tangerang	2016	Completed
Pengadaan Wire Rope Ship Unloader DO 4	PT Indonesia Power	2017	Completed
Pengadaan Roller Grab Ship Unloader	PT Indonesia Power	2017	Completed
Pengadaan Wire Rope Ship Unloader DO 5	PT Indonesia Power	2017	Completed
Pengadaan Periodik SE Unit 6 Coal Handling Screen Tripper dan Gear Coupling G10 & G20	PT Indonesia Power	2017	Completed
Jasa Penggantian Wire Rope LBE	PT Lestari Banten Energi	2017	Completed
Pengadaan Wire Rope Ship Unloader DO 6	PT Indonesia Power	2017	Completed
Pengadaan Wire Rope Ship Unloader DO 7	PT Indonesia Power	2017	Completed
PIB-(APO) Jasa Periodik SI Unit 1 Coal Handling Bidang Mekanik	PT Indonesia Power	2018	Completed
Pengadaan Sling Wire Rope	PT Sentra Karya Mandiri	2018	Completed
Pengadaan Steel Plate for Anchor Plate Phase 13	PT Krakatau Engineering	2018	Completed
Pengadaan Plate Corten dan Plate Cruesabro PLTU Suralaya Unit 8	PT Cogindo Daya Bersama	2018	Completed
Pengadaan Material Chain Conveyor Simple Inspection Bidang Mekanik Coal Handling System Unit 2	PT Indonesia Power	2018	Completed
PIB - Jasa Simple Inspection Peralatan Mekanik Coal Handling System Unit 2	PT Indonesia Power	2018	Completed
Jasa Pemasangan Link dan Roda Apron BF21	PT Indonesia Power	2018	Completed

Project List

PROJECT NAME:	CUSTOMER	YEAR	STATUS
Pengadaan Plate Corten dan Plate Cruesabro PLTU Suralaya Unit 8	PT Cogindo Daya Bersama	2018	Completed
Pengadaan Sling Wire Rope	PT Sentra Karya Mandiri	2018	Completed
Pengadaan Alat-alat Bongkar Muat Pelindo	PT Pelabuhan Indonesia II	2018	Completed
Pekerjaan Perbaikan dan Pengecatan Body Wheel Loader 01	PT Pelabuhan Indonesia II	2018	Completed
PIB - Pengadaan Backstop Belt Conveyor 12 Coal Handling Sub Mekanik	PT Indonesia Power	2018	Completed
Replace Ship Unloader Sling Wire Rope Closing	PT Lestari Banten Energi	2018	Completed
Pengadaan Sling Wire Rope	PT Lestari Banten Energi	2018	Completed
Pengadaan Sling Wire Rope	PT Sentra Karya Mandiri	2018	Completed
Pengadaan Material Chain Conveyor Simple Inspection Bidang Mekanik Coal Handling System Unit 2	PT Indonesia Power	2018	Completed
Replace Ship Unloader Sling Wire Rope Closing	PT Lestari Banten Energi	2018	Completed
PIB Pengadaan Backstop BC26	PT Indonesia Power	2018	Completed
Pengadaan Sling Wire Rope	PT Sentra Karya Mandiri	2018	Completed
Replace Ship Unloader Sling Wire Rope	PT Lestari Banten Energi	2018	Completed
Relagging Belt Conveyor Pulley	PT Lestari Banten Energi	2018	Completed
Pengadaan Sparepart Forklift	PT Standard Toyo Polymer	2018	Completed
Pengadaan Selang Radiator In and Out	PT Standard Toyo Polymer	2018	Completed
Cutting Wire Rope Closing Ship Unloader	PT Lestari Banten Energi	2018	Completed
Cold Repair Belt Conveyor BC 5A	PT Lestari Banten Energi	2019	Completed
Cold Repair Belt Conveyor BC 06B	PT Lestari Banten Energi	2019	Completed
Cold Repair Belt Conveyor Stacker Reclaimer Boom	PT Lestari Banten Energi	2019	Completed
Pengadaan Bearing 2233CAMKE4C3	PT Standard Toyo Polymer	2019	Completed
Pengadaan Secondary Scraper Blade of BC	PT Lestari Banten Energi	2019	Completed

LIST OF OUR

Projects

	CUSTOMER	YEAR	STATUS
PROJECT NAME:			
Replace Ship Unloader Closing Sling Wire Rope	PT Lestari Banten Energi	2019	Completed
Cutting Wire Rope Holding Ship Unloader	PT Lestari Banten Energi	2019	Completed
Relagging Snub Pulley C1	PT Lestari Banten Energi	2019	Completed
Relagging Bend Pulley C1	PT Lestari Banten Energi	2019	Completed
Relagging Pulley BC C2	PT Lestari Banten Energi	2019	Completed
Replacing Belt Conveyor of Stacker Reclaimer Boom	PT Lestari Banten Energi	2019	Completed
Pengadaan Wire Rope for Gate Feeder & Splill Plate SU	PT Lestari Banten Energi	2019	Completed
Relagging Bend Pulley Stacker Reclaimer Boom	PT Lestari Banten Energi	2019	Completed
Jasa Splicing Belt Conveyor BC5B & BC2A	PT Lestari Banten Energi	2019	Completed
Cutting SU Sling Wire Rope Holding & Closing	PT Lestari Banten Energi	2019	Completed
Rectify Counterweight Structure SR Boom	PT Lestari Banten Energi	2019	Completed
Jasa Fabrikasi dan Pemasangan Inlet Chute BC13	PT Indonesia Power	2019	Completed
Rectify Fluid Coupling C5A	PT Lestari Banten Energi	2019	Completed
Jasa Cold Splicing Belt Conveyor C5A	PT Lestari Banten Energi	2019	Completed
Pengadaan Rod Power Steering	PT Standard Toyo Polymer	2019	Completed
Cutting Wire Rope Closing Ship Unloader	PT Lestari Banten Energi	2019	Completed
Cutting Holding Sling Wire Rope Ship Unloader	PT Lestari Banten Energi	2019	Completed
Pengadaan Oil Seal 120-150-14 for Fluid Coupling	PT Standard Toyo Polymer	2019	Completed
Jasa Perbaikan Support dan Penggantian Cabin Rail SU	PT Lestari Banten Energi	2019	Completed
Jasa Replacing Derricking Wire Rope SU & Supply Wire	PT Lestari Banten Energi	2019	Completed
Repair Belt Conveyor C5A due to Peel Off	PT Lestari Banten Energi	2019	Completed
Replacing Belt Conveyor & Hot Splicing BC4B	PT Lestari Banten Energi	2019	Completed
Replacing Belt Conveyor 4A due to Peel Off	PT Lestari Banten Energi	2019	Completed
Pengadaan Primary Scrapper of H Cleaner	PT Lestari Banten Energi	2019	Completed
Pengadaan Primary Scrapper of H Cleaner	PT Lestari Banten Energi	2019	Completed

Project List

	CUSTOMER	YEAR	STATUS
PROJECT NAME:			
Pengadaan Scraper of Return Cleaner	PT Lestari Banten Energi	2019	Completed
Jasa Pemotongan Wire Rope Closing Ship Unloader	PT Lestari Banten Energi	2019	Completed
Jasa Pemotongan Wire Rope Holding Ship Unloader	PT Lestari Banten Energi	2019	Completed
Pengadaan Gerobak NS Wooden Cart	PT Lestari Banten Energi	2019	Completed
Jasa Pemotongan Sling Wire Rope Closing & Holding	PT Lestari Banten Energi	2019	Completed
Revitalisasi Belt Conveyor BC 5B	PT Lestari Banten Energi	2019	Completed
Jasa Periodik Mean Inspection Penggantian Chain Conveyor dan Papan Apron AF26 Coal Handling System Unit 4	PT Indonesia Power	2019	Completed
Pengadaan Material Plate Inspeksi Mill Creusabro	PT Indonesia Power	2019	Completed
Pemotongan Sling Wire Rope SU	PT Lestari Banten Energi	2020	Completed
Penggantian Sling Wire Rope SU	PT Lestari Banten Energi	2020	Completed
Pemotongan Sling Wire Rope SU Holding	PT Lestari Banten Energi	2020	Completed
Pengadaan Plate Hardox	PT Krakatau Semen Indonesia	2020	Completed
Cutting Wire Rope Closing SU	PT Lestari Banten Energi	2020	Completed
Cutting Wire Rope Closing SU	PT Lestari Banten Energi	2020	Completed
Pengadaan Wear Plate Resistant TRS400	PT Krakatau Semen Indonesia	2020	Completed
Cutting Wire Rope Closing SU	PT Lestari Banten Energi	2020	Completed
Repair Conveyor Belt Join of BC 04A	PT Lestari Banten Energi	2020	Completed
Reapir Join Conveyor Belt Boom SR	PT Lestari Banten Energi	2020	Completed
Cutting Wire Rope Closing & Holding SU	PT Lestari Banten Energi	2020	Completed
Pengadaan Wire Rope for Winch in Machinery Cabin	PT Lestari Banten Energi	2020	Completed
Replace Wire Rope Closing & Holding SU	PT Lestari Banten Energi	2020	Completed
Cutting Wire Rope Closing SU	PT Lestari Banten Energi	2020	Completed
Repair Join of Conveyor Belt C0	PT Lestari Banten Energi	2020	Completed
Repair Join at Conveyor Belt C06B	PT Lestari Banten Energi	2020	Completed

LIST OF OUR Projects

	CUSTOMER	YEAR	STATUS
PROJECT NAME:			
Replacement Conveyor Belt BC 06B	PT Lestari Banten Energi	2020	Completed
Repair Splicing Joint of Conv Belt C0	PT Lestari Banten Energi	2020	Completed
Cutting Wire Rope Closing & Holding SU	PT Lestari Banten Energi	2020	Completed
Repair Splicing Join at Conveyor Belt C6B	PT Lestari Banten Energi	2020	Completed
Pengadaan Plate Wear Plate	PT ENERGI PRIMA NUSANTARA	2020	Completed
Pengadaan Plate SS 310	PT Indorama	2020	Completed
Replacement Conveyor Belt BC 4B	PT Lestari Banten Energi	2020	Completed
Repair Splicing Join at Conveyor Belt C6A	PT Lestari Banten Energi	2020	Completed
Services Rubber Ralggging of Conv Pulley	PT Lestari Banten Energi	2020	Completed
Jasa Inspeksi Diverter Gate, Penggantian Shaft dan Plate Damper Area Coal Handling	PT PLN Indonesia Power UBP Suralaya Unit 8	2020	Completed
Jasa Inspeksi Bearing Pulley Area EPA Coal Handling	PT PLN Indonesia Power UBP Suralaya Unit 8	2020	Completed
Replace Wire Rope Closing SU	PT Lestari Banten Energi	2020	Completed
Repair Splicing Joint of Belt BC02	PT Lestari Banten Energi	2020	Completed
Repair Splicing Joint of Conveyor Belt BC05A	PT Lestari Banten Energi	2020	Completed
Repair Splicing Joint of Conveyor Belt BC04A	PT Lestari Banten Energi	2020	Completed
Reposition Sheaves Pulley Trolley	PT Lestari Banten Energi	2021	Completed
Cutting Sling Wire Rope Closing SU	PT Lestari Banten Energi	2021	Completed
Replace SU Closing & Holding Wire Rope	PT Lestari Banten Energi	2021	Completed
Repair Belt SR Boom	PT Lestari Banten Energi	2021	Completed
Cutting Sling Wire Rope Closing SU	PT Lestari Banten Energi	2021	Completed
Repairing Conveyor Belt Joint At Boom SR	PT Lestari Banten Energi	2021	Completed
Repair Belt Of Coal Feeder E	PT Lestari Banten Energi	2021	Completed
Jasa Rehabilitasi Lane Belt Feeder A & B Coal Handling	PT Lestari Banten Energi	2021	Completed
Cutting Sling Wire Rope Closing SU	PT Lestari Banten Energi	2021	Completed

Project List

	CUSTOMER	YEAR	STATUS
PROJECT NAME:			
Cutting Sling Wire Rope Closing & Holding SU	PT Lestari Banten Energi	2021	Completed
Repair Conveyor Belt At C2	PT Lestari Banten Energi	2021	Completed
Cutting Sling Wire Rope Closing SU	PT Lestari Banten Energi	2021	Completed
Jasa Rekondisi Inlet Chute & Discharge Chute BC702A, BC702B Periodik Serious Inspection Bidang Mekanik Coal Handling System Unit 7	PT PLN Indonesia Power UBP Suralaya	2021	Completed
Replace Wire Rope Closing SU	PT Lestari Banten Energi	2021	Completed
Repair Support Counterweight SR Boom	PT Lestari Banten Energi	2021	Completed
Replace Belt Of SR Boom Conveyor	PT Lestari Banten Energi	2021	Completed
Cutting Sling Wire Rope Holding SU	PT Lestari Banten Energi	2021	Completed
Repair Belt Conveyor Cold Splicing SR Boom	PT Lestari Banten Energi	2021	Completed
Cutting Sling Wire Rope Closing & Holding SU	PT Lestari Banten Energi	2021	Completed
Pekerjaan Pembuatan Emergency Coke Wharf	PT Krakatau Steel (Persero) Tbk	2021	Completed
Cold Splicing Belt Conveyor SR Boom	PT Lestari Banten Energi	2021	Completed
Secondary Scrapper Blade For Belt Conveyor	PT Lestari Banten Energi	2021	Completed
Cutting Sling Wire Rope Closing SU	PT Lestari Banten Energi	2021	Completed
Cold Splicing Belt Conveyor SR Boom	PT Lestari Banten Energi	2021	Completed
Repair Belt Conveyor SR Boom	PT Lestari Banten Energi	2021	Completed
Re-position And Change Sheaves Pulley SU	PT Lestari Banten Energi	2022	Completed
Belt Conveyor Boom SR, Repair	PT Lestari Banten Energi	2022	Completed
Wire Rope Closing Side, Replacement	PT Lestari Banten Energi	2022	Completed
Wire Rope For Winch AT Machinery Room SU	PT Lestari Banten Energi	2022	Completed
Jasa Perbaikan dan Pemasangan Screen Hopper Ship Unloader	PT PLN Indonesia Power UBP Suralaya	2022	Completed
Replace Rubber Lagging SR Pulley Boom	PT Lestari Banten Energi	2022	Completed

LIST OF OUR Projects

PROJECT NAME:	CUSTOMER	YEAR	STATUS
Maintenance Service For Outage Jan-Feb22	PT Lestari Banten Energi	2022	Completed
Wire Rope SU Cutting Closing & Holding	PT Lestari Banten Energi	2022	Completed
Pengadaan Material Untuk Perbaikan Belt Conveyor 34 & 35 Dermaga II PT. Indonesia Power	PT HUTAMA KARYA (Persero) DIVISI EPC	2022	Completed
Pengadaan Material Untuk Perbaikan Belt Conveyor 34 & 35 Dermaga II PT. Indonesia Power	PT HUTAMA KARYA (Persero) DIVISI EPC	2022	Completed
Cutting Wire Rope Closing SU	PT Lestari Banten Energi	2022	Completed
Wire Rope SU Cutting Closing	PT Lestari Banten Energi	2022	Completed
Wire Rope SU Cutting Closing dan Holding	PT Lestari Banten Energi	2022	Completed
Wire Rope SU Replace & Cutting Closing Holding	PT Lestari Banten Energi	2022	Completed
Repair Belt Joint Conveyor BC02	PT Lestari Banten Energi	2022	Completed
Jasa perbaikan dan pemasangan Screen Hopper Ship Unloader 2	PT PLN Indonesia Power UBP Suralaya	2022	Completed
Wire Rope SU Cutting Closing	PT Lestari Banten Energi	2022	Completed
Wirerope SU Holding Replacement	PT Lestari Banten Energi	2022	Completed
Wire Rope SU Cutting Closing	PT Lestari Banten Energi	2022	Completed
Supply Bearing NSK 190TMP12P5	PT Lotte Chemical Titan Nusantara	2022	Completed
Wire Rope SU Cutting Closing	PT Lestari Banten Energi	2022	Completed
Primary Scrapper of H Cleaner B=1000	PT Lestari Banten Energi	2022	Completed
Jasa perbaikan Struktur dan screen hopper ship unloader 1	PT PLN Indonesia Power UBP Suralaya	2022	Completed
Wire Rope SU Closing Holding	PT Lestari Banten Energi	2022	Completed
Jasa Fabrikasi dan Pemasangan Screen Hopper D dan Jasa Penggantian Screen Hopper D Coal Handling	PT PLN Indonesia Power UBP Suralaya	2022	Completed
Wire Rope Derricking Replacement Ship Unloader	PT Lestari Banten Energi	2022	Completed

Project List

	CUSTOMER	YEAR	STATUS
PROJECT NAME:			
Sheaves Pulley Ship Unloader Reposition	PT Lestari Banten Energi	2022	Completed
Cutting Closing & Holding SU	PT Lestari Banten Energi	2022	Completed
Cutting Wire Rope Closing at Ship Unloader	PT Lestari Banten Energi	2022	Completed
Emergency Evacuation at Ship Unloader194	PT Lestari Banten Energi	2023	Completed
Pengadaan Material Besi Konstruksi 1 Coal Handling	PT PLN Indonesia Power UBP Suralaya	2023	Completed
Wire Rope Maintenance & Cutting at Ship Unloader	PT Lestari Banten Energi	2023	Completed
Wire Rope at SU Maintenance & Replacement	PT Lestari Banten Energi	2023	Completed
Pengadaan Pakan Natura dan Hidup 1 DKP TA.2023	Dinas Kelautan dan Perikanan Prov. Banten	2023	Completed
Wire Rope Maintenance & Cutting at Ship Unloader	PT Lestari Banten Energi	2023	Completed
Pengadaan Material Besi Konstruksi 2 Coal Handling	PT PLN Indonesia Power UBP Suralaya	2023	Completed
Wire Rope Maintenance & Cutting at Ship Unloader	PT Lestari Banten Energi	2023	Completed
Wire Rope Maintenance & Cutting at Ship Unloader	PT Lestari Banten Energi	2023	Completed
Pengadaan Material Besi Konstruksi 3 Coal Handling	PT PLN Indonesia Power UBP Suralaya	2023	Completed
Pengadaan Scrapper Primary Cleaner B=1000	PT Lestari Banten Energi	2023	Completed
Wire Rope at SU Maintenance & Replacement	PT Lestari Banten Energi	2023	Completed
Wire Rope Maintenance & Cutting at Ship Unloader	PT Lestari Banten Energi	2023	Completed
Pengadaan Plate Inspeksi Mill - Non Abrasive Plate	PT PLN Indonesia Power UBP Suralaya Unit 8	2023	Completed
Wire Rope Maintenance & Cutting at Ship Unloader	PT Lestari Banten Energi	2023	Completed
Pengadaan Pakan Natura dan Hidup 2 DKP TA.2023	Dinas Kelautan dan Perikanan Prov. Banten	2023	Completed
Joint Splicing Belt Conveyor Boom Stacker Reclaimer	PT Lestari Banten Energi	2023	Completed

LIST OF OUR Projects

	CUSTOMER	YEAR	STATUS
PROJECT NAME:			
Wire Rope Maintenance & Cutting at Ship Unloader	PT Lestari Banten Energi	2023	Completed
Wire Rope Maintenance & Cutting at Ship Unloader	PT Lestari Banten Energi	2023	Completed
Installation Belt Conveyor X008	PT Standard Toyo Polymer	2023	Completed
Pengadaan Material Besi Konstruksi 4 Coal Handling	PT PLN Indonesia Power UBP Suralaya	2023	Completed
Pengadaan Pakan Natura dan Hidup 3 DKP TA.2023	Dinas Kelautan dan Perikanan Prov. Banten	2023	Completed
Emergency Evacuation Ship Unloader Jetty Area	PT Lestari Banten Energi	2023	Completed
Service to Repair Conveyor Belt BC02	PT Lestari Banten Energi	2023	Completed
Wire Rope Maintenance & Cutting at Ship Unloader	PT Lestari Banten Energi	2023	Completed
Jasa Perbaikan Bak Scrapper Conveyor SC23	PT PLN Indonesia Power UBP Suralaya	2023	Completed
Pengadaan Bearing Mekanik	PT Lotte Chemical Titan Nusantara	2023	Completed
Evakuasi dan Perbaikan Ship Unloader PT LBE	PT Jagat Baratama	2023	Completed
Structure & Frame Take Up Pulley at SR, Repair	PT Lestari Banten Energi	2024	Completed
Reposition and Replacement Sheaves Pulley at SU	PT Lestari Banten Energi	2024	Completed
Wire Rope Maintenance & Cutting at Ship Unloader	PT Lestari Banten Energi	2024	Completed
Wire Rope Maintenance & Cutting at Ship Unloader	PT Lestari Banten Energi	2024	Completed
Wire Rope at SU Maintenance & Replacement	PT Lestari Banten Energi	2024	Completed
Wire Rope Maintenance & Cutting at Ship Unloader	PT Lestari Banten Energi	2024	Completed
Wire Rope Maintenance & Cutting at Ship Unloader	PT Lestari Banten Energi	2024	Completed
Wire Rope Maintenance & Cutting at Ship Unloader	PT Lestari Banten Energi	2024	Completed
Jasa Penggantian Chain Conveyor dan Plat Apron AF.21 Mean Inspection Bidang Mekanik Coal Handling System Unit 2	PT PLN Indonesia Power UBP Suralaya	2024	Completed
Total Project Completed per Early 2025		250	And Keep Going

CHECK OUR Project Gallery

With 13 years of experience, BHETA has completed many of prestigious projects, with passion and commitment, BHETA seeks many future opportunities and success projects to be done.



PENGADAAN LOADING EQUIPMENT

PT Pelabuhan Indonesia II

CHILLER SUPPLY, INSTALLATION AND SERVICES

PT PLN Indonesia Power UBP Suralaya Unit 1-7



CRUSHER B REPAIR SERVICES, SUPPLY AND REPLACEMENT OF GEAR COUPLINGS

PT PLN Indonesia Power UBP Suralaya Unit 1-7

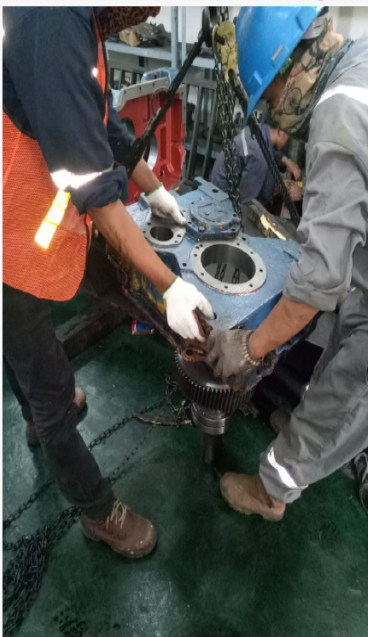

GEARBOX INSPECTION AND REPAIR SERVICES

PT PLN Indonesia Power UBP Suralaya Unit 1-7

Project Gallery



CHUTE REPAIR SERVICES
PT PLN Indonesia Power UBP Suralaya Unit 1-7



FABRICATION OF SCREEN TRIPPER
PT PLN Indonesia Power UBP Suralaya Unit 1-7



PENGADAAN WIRE ROPE MATERIAL
PT PLN Indonesia Power UBP Suralaya Unit 1-7



PENGADAAN BACKSTOP CLUTCH
PT PLN Indonesia Power UBP Suralaya Unit 1-7

Project Gallery



**DESIGN AND CONSULTANT SERVICES
FOR INSULATION PROJECT**
PT PLN Indonesia Power Suralaya Unit 8



IRRIGATION WORK SERVICES
Kabupaten Pandeglang



PENGADAAN ROLLER
PT PLN Indonesia Power UBP PLTU Suralaya Unit 1-7



PENGADAAN FIRE FIGHTING EQUIPMENT
PT PLN Indonesia Power PLTU Banten 2 Labuan

Project Gallery



PERBAIKAN DUDUKAN PULLEY DAN COUNTERWEIGHT STACKER RECLAIMER

PT Lestari Banten Energi



JASA FABRIKASI DAN INSTALASI CHAIN CONVEYOR DAN PAPAN APRON

PT PLN Indonesia Power UBP Suralaya



JASA INSPEKSI BEARING PULLEY AREA EPA

PT PLN Indonesia Power Unit 8



REPOSITION AND REPLACE SHEAVES PULLEY AT TROLLEY SHIP UNLOADER

PT Lestari Banten Energi

Project Gallery



WHEEL LOADER REPAIR AND REPAINT SERVICES
PT Pelabuhan Indonesia II



REPLACING AND HOT SPlicing BELT CONVEYOR
PT Lestari Banten Energi



RELAGGING PULLEY
PT Lestari Banten Energi

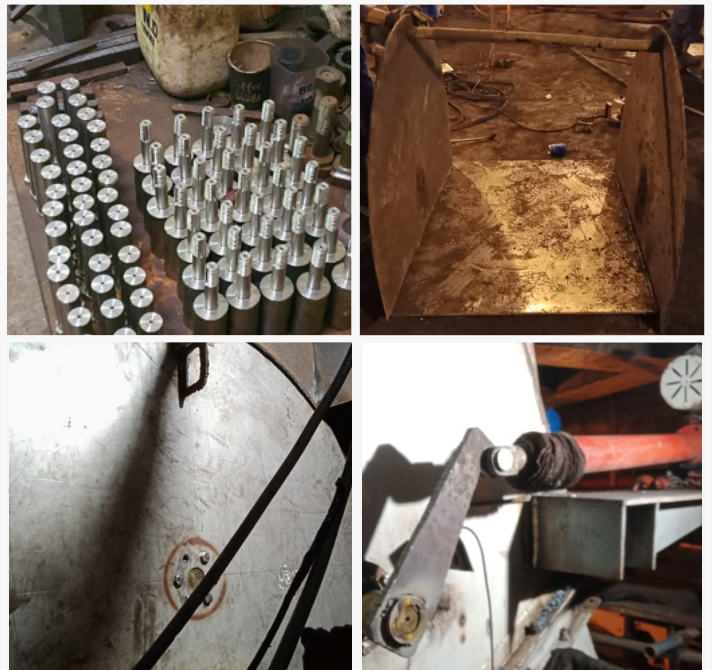

**JASA INSPEKSI DIVERTER GATE, PENGGANTIAN
SHAFT DAN PLAT**
PT PLN Indonesia Power Unit 8

Project Gallery



**SHIP UNLOADER SLING WIRE ROPE
REPLACEMENT SERVICES**
PT Lestari Banten Energi

FABRICATION OF APRON WHEEL & APRON LINK
PT PLN Indonesia Power UBP Suralaya Unit 1-7

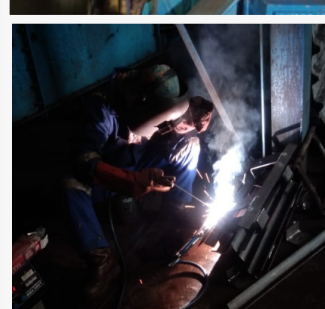

**RELAGGING PULLEY DAN SPLICING
BELT CONVEYOR**
PT Lestari Banten Energi

REKONDISI INLET CHUTE BC 702 AB UNIT 7
PT PLN Indonesia Power Suralaya PGU

Project Gallery

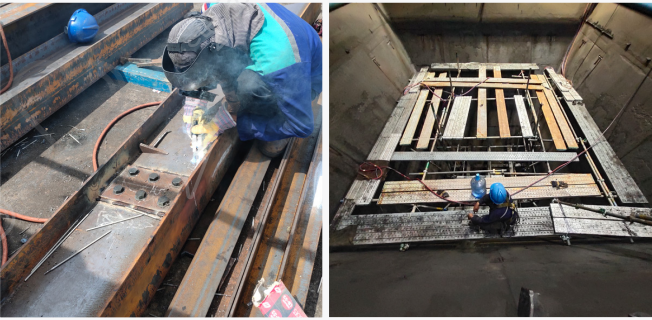

**JASA PERBAIKAN DAN PEMASANGAN
SCREEN HOPPER SHIP UNLOADER 2**
PT PLN Indonesia Power Suralaya PGU

**JASA PERBAIKAN STRUKTUR DAN SCREEN
HOPPER SHIP UNLOADER 01**
PT PLN Indonesia Power Suralaya PGU

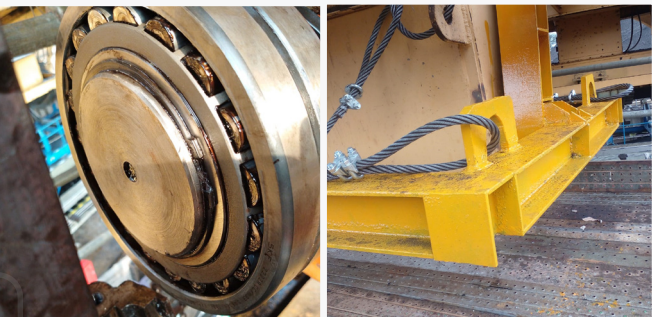

**STACKER & RECLAIMER BOOM STRUCTURE
AND FRAME TAKE UP PULLEY SERVICE**
PT Lestari Banten Energi

**SHEAVES PULLEY REPLACEMENT
AND REPOSITION AT SHIP UNLOADER**
PT Lestari Banten Energi

Project Gallery



**PERBAIKAN BC 34 & 35 DERMAGA PT PLN
INDONESIA POWER SURALAYA PGU**
PT Hutama Karya (Persero) Divisi EPC



**JASA REHABILITASI LANE BELT FEEDER A & B
COAL HANDLING**
PT PLN Indonesia Power UBP Suralaya



PEMBANGUNAN EMERGENCY COKE WHARF
PT Krakatau Steel (Persero) Tbk.



**JASA PENGGANTIAN DAN PEMASANGAN
SCREEN HOPPER D**
PT PLN Indonesia Power UBP Suralaya

Project Gallery



JASA PERBAIKAN BAK SCRAPPER CONVEYOR 23

PT PLN Indonesia Power Suralaya PGU



PENGADAAN PAKAN NATURA DAN HIDUP

Dinas Kelautan dan Perikanan Provinsi Banten



JASA PABRIKASI DAN PENGGANTIAN CHAIN CONVEYOR DAN PLAT APRON AF21 COAL HANDLING

PT PLN INDONESIA POWER UBP SURALAYA



PERBAIKAN CRACK, PENYAMBUNGAN DAN ALIGNMENT

RAIL TROLLEY SHIP UNLOADER

PT LESTARI BANTEN ENERGI

OUR

Specialities

BHETA is pleased to announce that we have partnered with **BemoRail** for a successful business partnership in the Indonesian/Local rail system business.

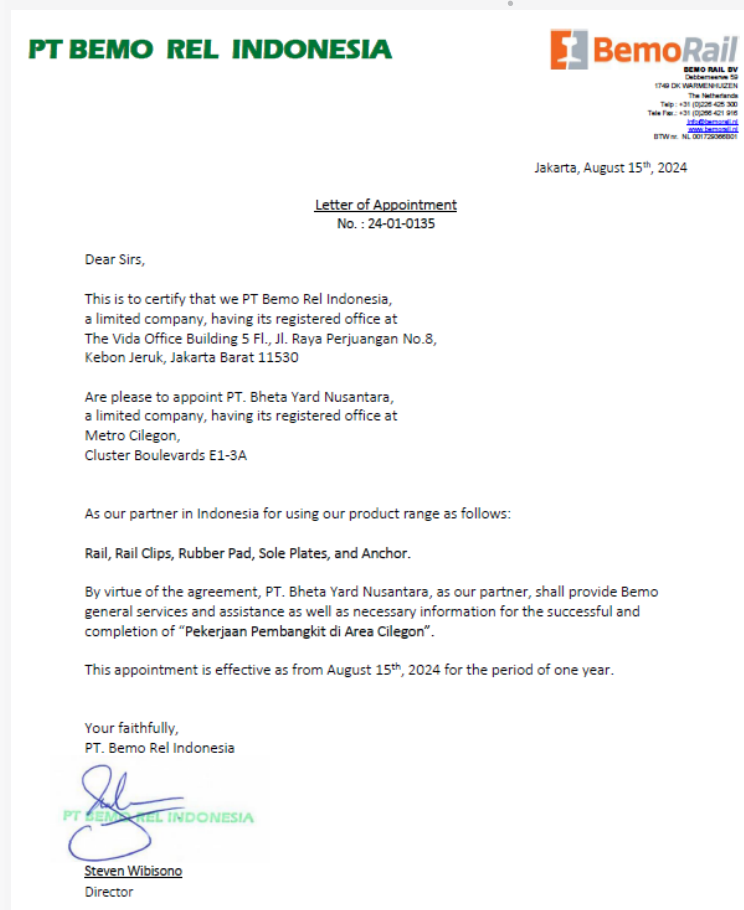

With our extensive product range, consultancy and services we serve multiple customers in steel and mining industries, container terminals, shipyards, (heavy) industry, bulk transshipment companies, concrete & cement industry and many more.

BHETA with Bemo Rail operates in a dynamic market bursting with technological advancement. We are committed to helping customers put their logistics on track by supplying products and systems that offer innovative rail-based solutions for heavy industry and storage and transshipment companies alike.

BHETA with Bemo Rail stands for involvement and inspiration and derives authority from expertise, originality, passion and professionalism. We will continue to consolidate our reputation as experts in the field, and aim to become the local and national partner of choice in rail system expertise.

Rail System Products



Rails



Rail Clips



Elastic Pads



Recess Filling



Grouting



Fastening Material

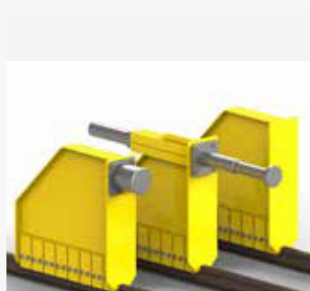

Buffers, Jacking & Anchoring



Fish Plates

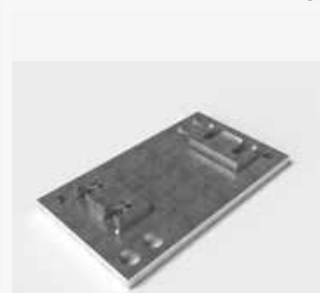

Sole Plates



Sleepers



Trolley Rail Clips



Special Rail Systems

We offer both standard products as well as our own rail products and custom-made products. BHETA with Bemo Rail products are thoroughly designed by a team of in-house engineers and customised in our fully equipped workshop with high end materials. All our products comply with international quality standards.

Services

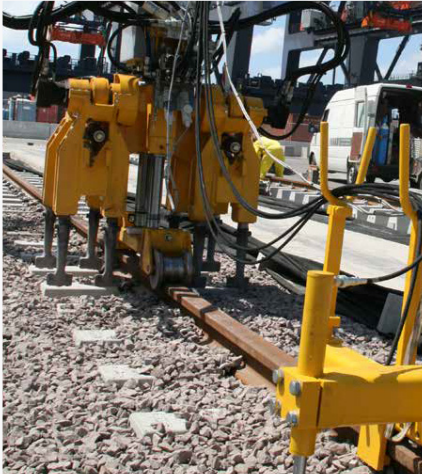

Maintenance of Crane Tracks



Construction and Renovation

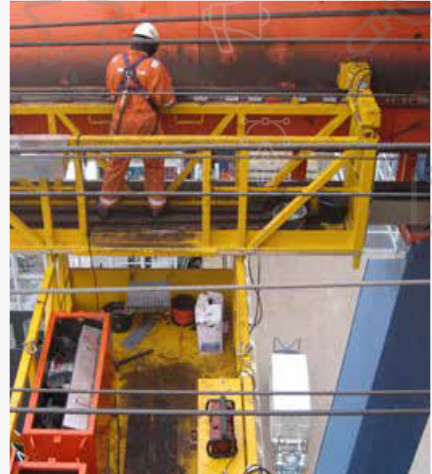

Trolley Rail Installation



Trolley Rail Maintenance



Engineering & in-house workshop



Rail Welding

With its experience, expertise, high quality products and complete services, BHETA is confident that it can fulfill all customer needs in terms of rail systems. In order to guarantee a reliable and quick installation, services or supplies, BHETA with Bemo Rail is ready to help you with your next replacement project, maintenance, repair, installation for short rail, gantry rail, crane rail or trolley rail.

Conveyor System Specialities

BHETA has specialized experience in the industrial world, namely conveyor system specialist. We have specialized equipment and experts who are ready to assist customers in terms of conveyor system needs.

BHETA has a lot of experience in belt splicing work, both hot splicing and cold splicing, with the ability to work up to a belt size of 2400 mm.

Apart from belt splicing, some of our experience and specializations in the conveyor system field include;

1. Lagging/Relagging Pulley with rubber or ceramics (both hot and cold lagging),
2. Cold Belt Repair,
3. Conveyor Mistracking Solution,
4. Conveyor Belt Replace & Maintenance,
5. Conveyor Structure Service, Upgrade or Modification,
6. Conveyor Belt System Supports Component, Pulleys, and Accessories.



OUR BELT SPLICING/VULCANIZING MACHINE

Can fit up to 2400 mm in belt width

Conveyor Speciality Products

BHETA also produces accessories for conveyor belt systems under the BHETA TECH brand, including;

1. Rubber Sheet (NR, NBR, SBR, silicone, EPDM, VITON, etc.)
2. Rubber & Polyurethane Molded (rubber packing, gaskets, molding, o-rings, etc.)
3. V Plow & Diagonal Plow
4. Primary and Secondary Scraper
5. Rubber Skirts and Clamps

Besides conveyor belt system and its accessories, BHETA also provides pigging products for pipelines maintenance.



Rubber Sheets



V Plow &
Diagonal Plow



Rubber Skirts
(Rubber & Polyurethane)

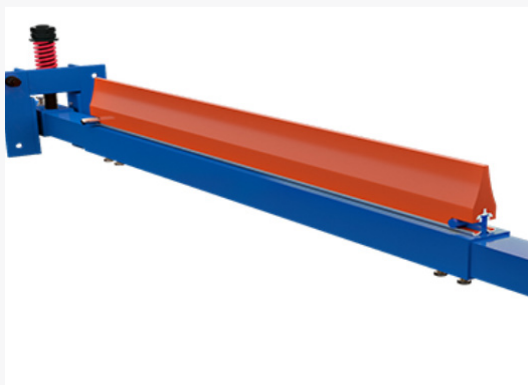

Belt Cleaner Secondary
and Scraper Blade Casting

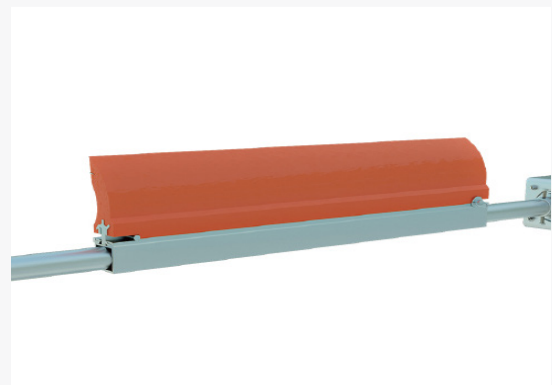

Belt Cleaner Primary
and Scraper Blade Casting

Conveyor and Pipeline Products



**Belt Conveyor Idler
and Frame**



**Rubber Sheet for Lagging
Pulleys**



Bare foam Pigs



**Coated Foam & Brush
Foam Pigs**



Displacement Pigs



Solid-Cast Utility Pigs



Brush Cleaning Pigs

Our speciality products is dedicated to serving both conveyor system and pipelines on the industry. We not only strive to meet the expectations of our customers, but exceed them. We are continuing to find new ways to offer the best quality at the best price, coupled with unsurpassed service.

OUR

Principles

BHETA supplies wide range of industrial products and components. With best quality and services, BHETA also supply trusted and known manufacturers product for industry goods.



OUR Facilities

BHETA also have workshops and work facilities to support the work and projects that we are working on.



PLASMA CUTTING AND CNC MACHINE



HYDRAULIC PRESS MACHINE CAP 100T



ROLLING AND BENDING MACHINE



WELDING, MILLING, LATHE AND OTHER FABRICATION

OUR

Customers

BHETA is trusted and known for the quality and services for many customers.



PT. Lestari Banten Energi
A member of the Genting Group



Inovasi Untuk Solusi



STATOMER

FIND US

At

Please scan our company
profile softcopy version, to
save our planet.



or kindly visit our website
www.bhetagroup.com
to know us better.



@bhetayard

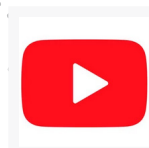

PT Beta Yard Nusantara



PT Bheta Yard Nusantara

*sustainable growth
since 2011*



Head Office (Java Region)

Metro Cilegon Cluster Boulevard E1-3A,
Kota Cilegon - Banten 42414
+62 254 781 7974
+62 811 154 504 (Rezky)



bhetayn@bhetagroup.com
bhetayn@gmail.com



Representative Office (Sumatera Region)

Jl. Untung Suropati, Gg. Mataram No. 81b,
Labuhan Ratu Raya, Labuhan Ratu
Kota Bandar Lampung - Lampung 35141
+62 812-8917-0669 (Ditra)